

**NARROMINE FLOODPLAIN RISK MANAGEMENT STUDY**  
 Figure C3.1  
**FLOOD RISK PRECINCTS**

**NOTE**  
 THE EXTENTS OF FLOODING SHOWN WERE DETERMINED FROM SURVEYED CROSS SECTIONS OF THE RIVER AND FLOODPLAIN AND AVAILABLE CONTOUR DATA AND ARE APPROXIMATE ONLY.  
 THE EXTENT OF INUNDATION OF INDIVIDUAL ALLOTMENTS NEAR THE FRINGES OF THE VARIOUS RISK PRECINCTS SHOULD BE CONFIRMED BY SITE SPECIFIC SURVEY.

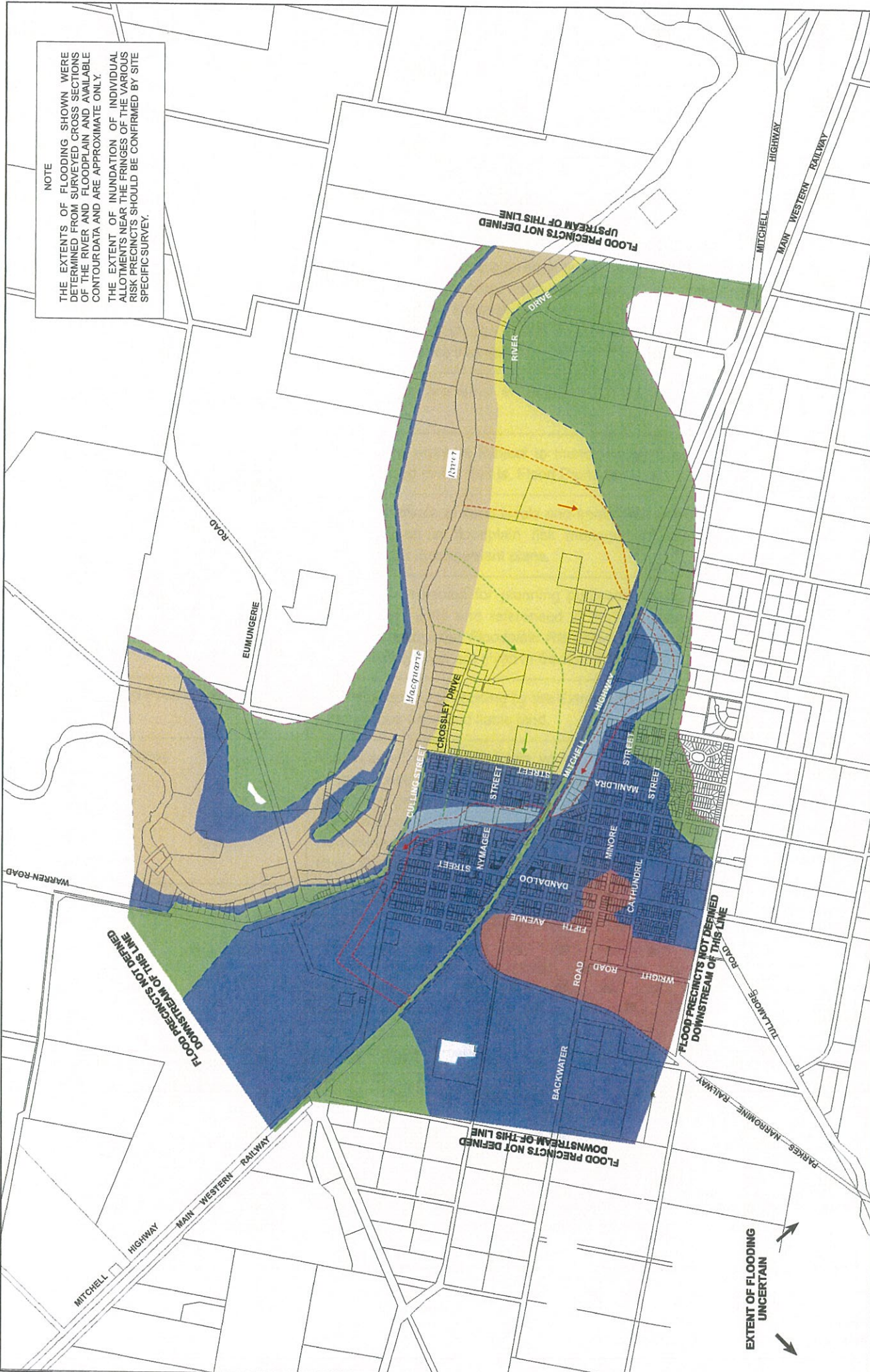

- FLOOD RISK PRECINCTS**
- Town Cowal Floodway (LEP: 1997)
  - High Hazard Ponding Area
  - Manildra Street/River Drive
  - Intermediate Floodplain
  - Outer Floodplain
  - Macquarie River Floodway
- OTHER FLOOD DATA**
- Indicative Extent of 1% AEP Flood Event
  - Indicative Extent of Extreme Flood Event
  - Town Cowal Floodway (Hydraulic Categorisation)
  - Manildra Floodway (Shallow, slow moving flow)



EXTENT OF FLOODING UNCERTAIN

**NOTE**

THE EXTENTS OF FLOODING SHOWN WERE DETERMINED FROM SURVEYED CROSS SECTIONS OF THE RIVER AND FLOODPLAIN AND AVAILABLE CONTOUR DATA AND ARE APPROXIMATE ONLY. THE EXTENT OF INUNDATION OF INDIVIDUAL ALLOTMENTS NEAR THE FLOOD FRINGE SHOULD BE CONFIRMED BY SITE SPECIFIC SURVEY.

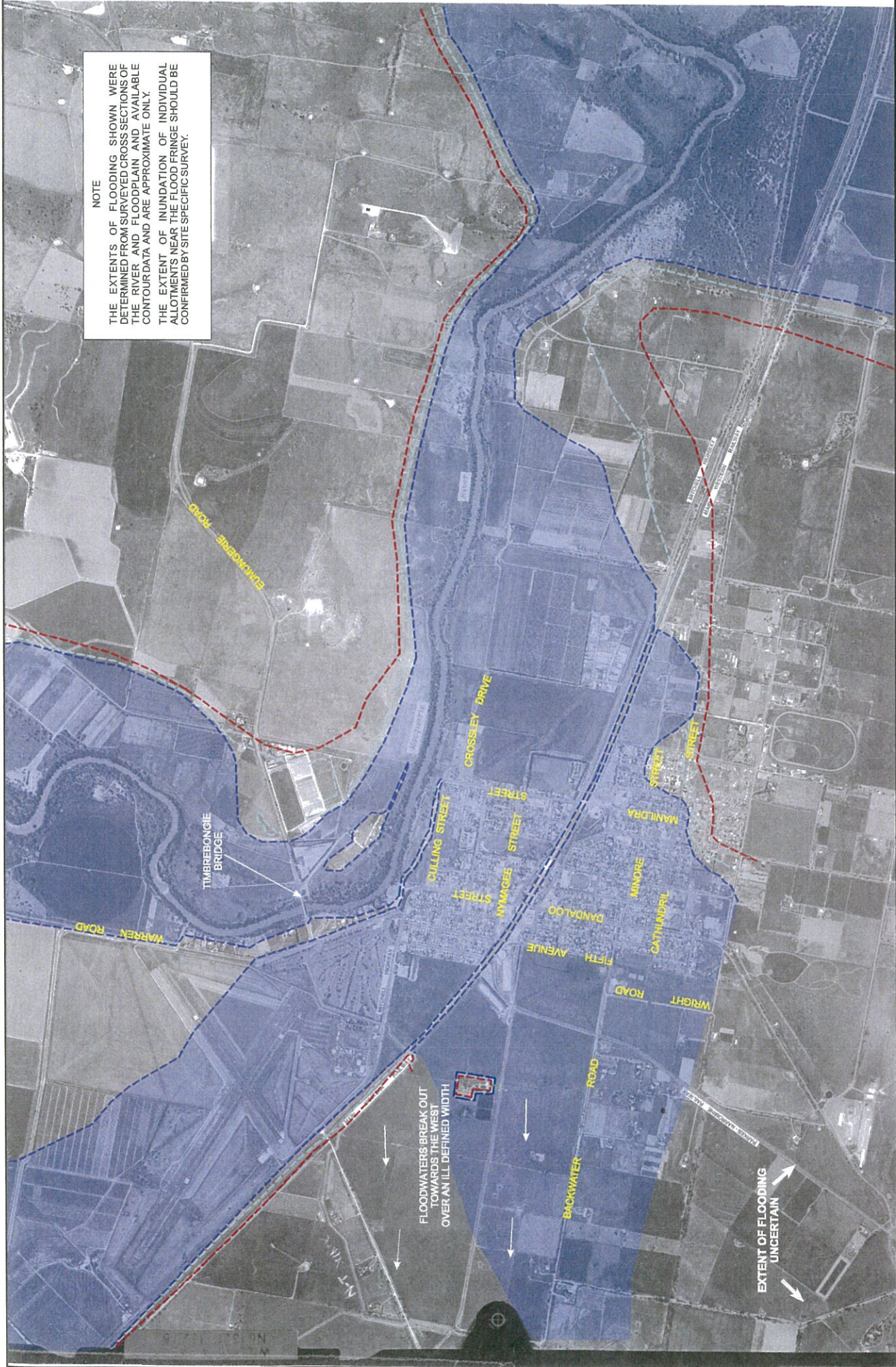

**INDICATIVE EXTENTS OF INUNDATION**

- 1% AEP Flood Event
- 0.5% AEP Flood Event
- Extreme Flood Event

